

# Fall Enrollment Report as of 10/30/2023

## Fall Term: 3 Year Credit Enrollments

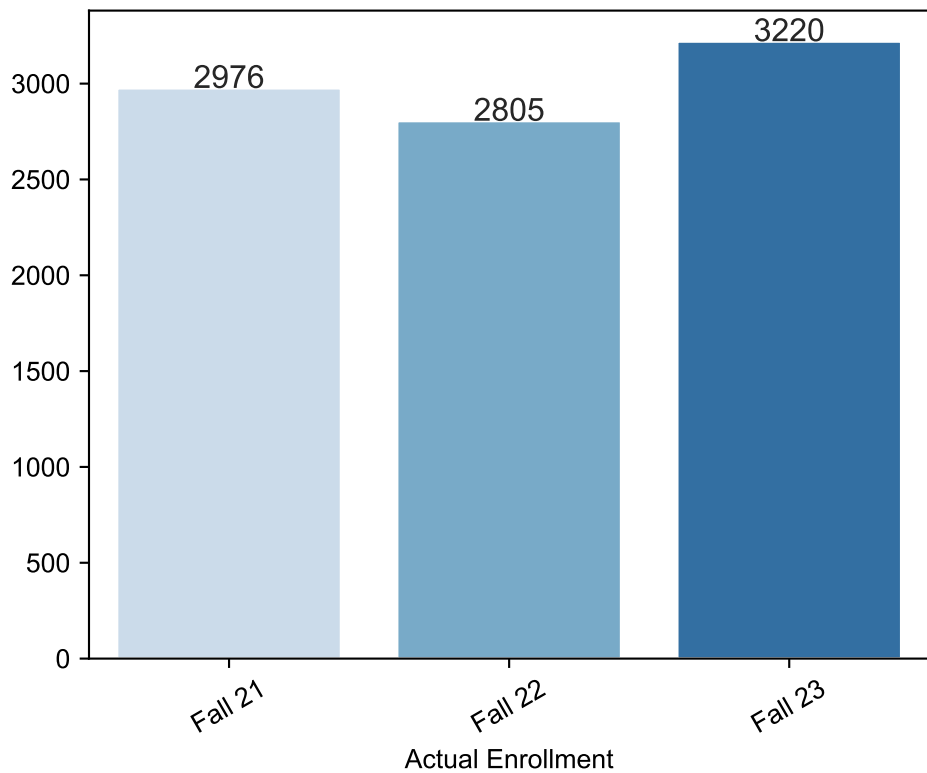

## Fall Term: 3 Year Non Credit Enrollments

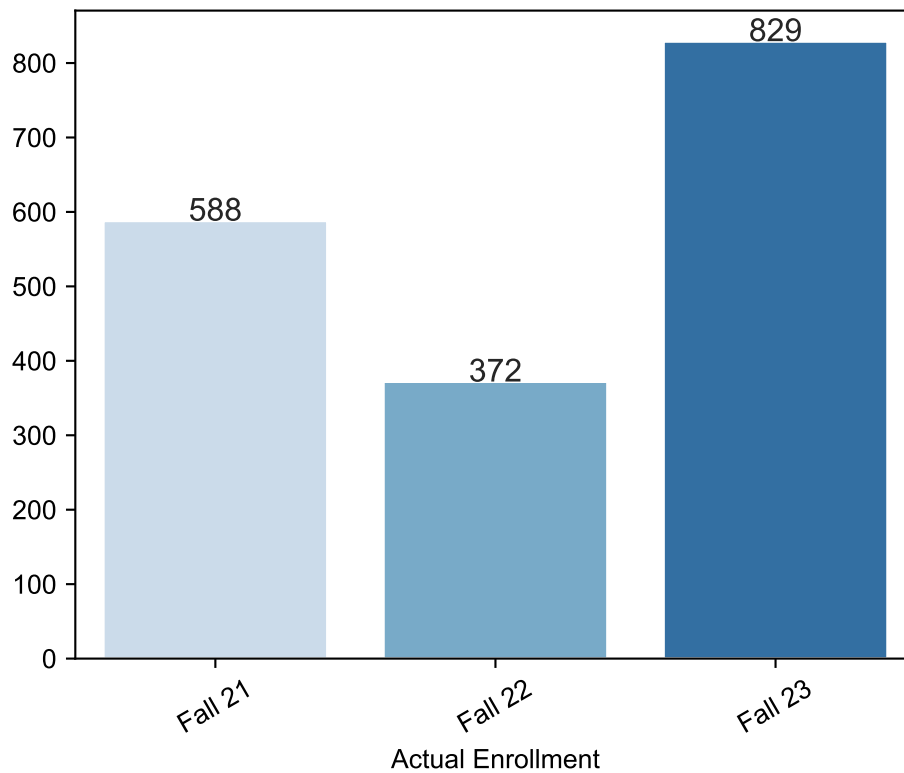

## Fall Term: 3 Year Credit FTEs

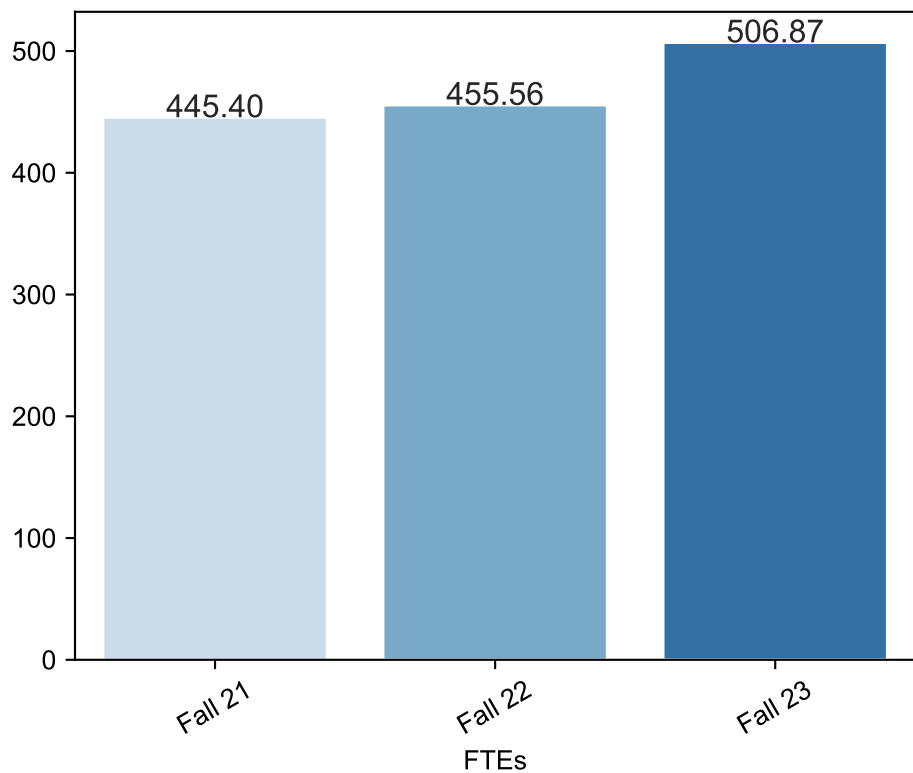

## Fall Term: 3 Year Non Credit FTEs

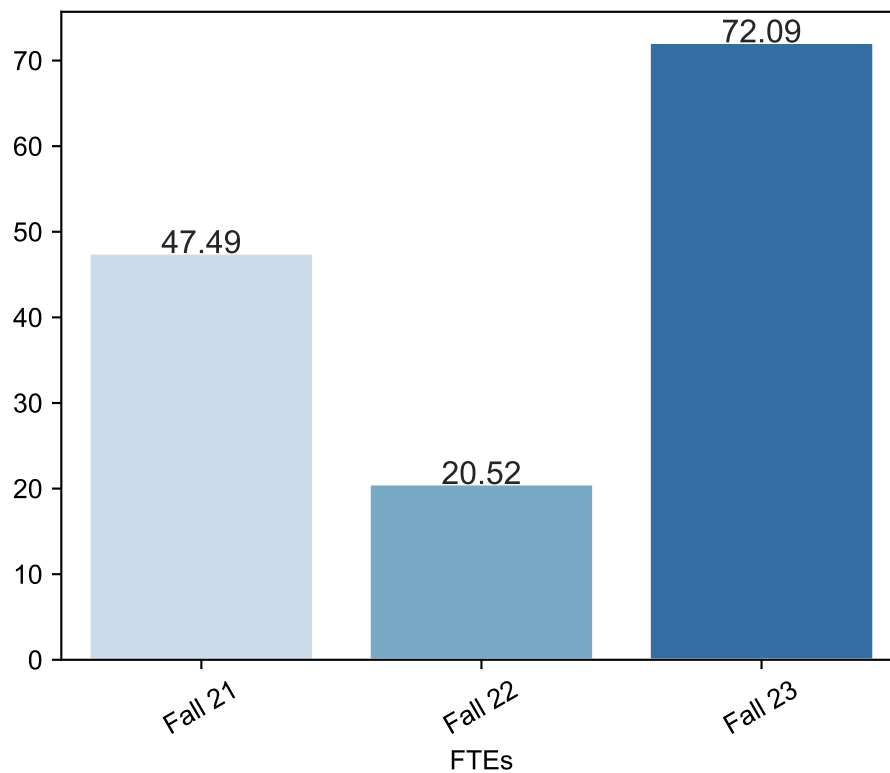

Report Filters Academic Level is Credit Academic Years Ago is in list (0, 1, 2) Date Index for Registration Start Date : All Enrolled is Yes Semester is Fall

Measures Duplicated Headcount

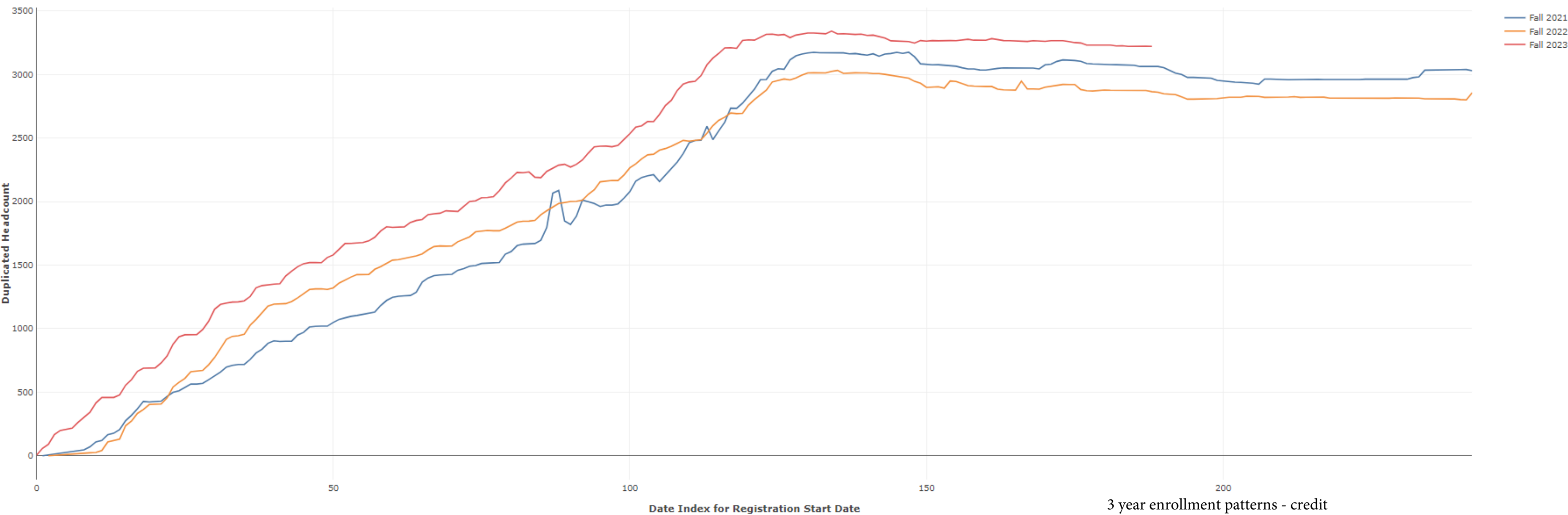

Report Filters Academic Level is Non Credit Academic Years Ago is in list (0, 1, 2) Date Index for Registration Start Date : All Enrolled is Yes Semester is Fall

Measures Duplicated Headcount

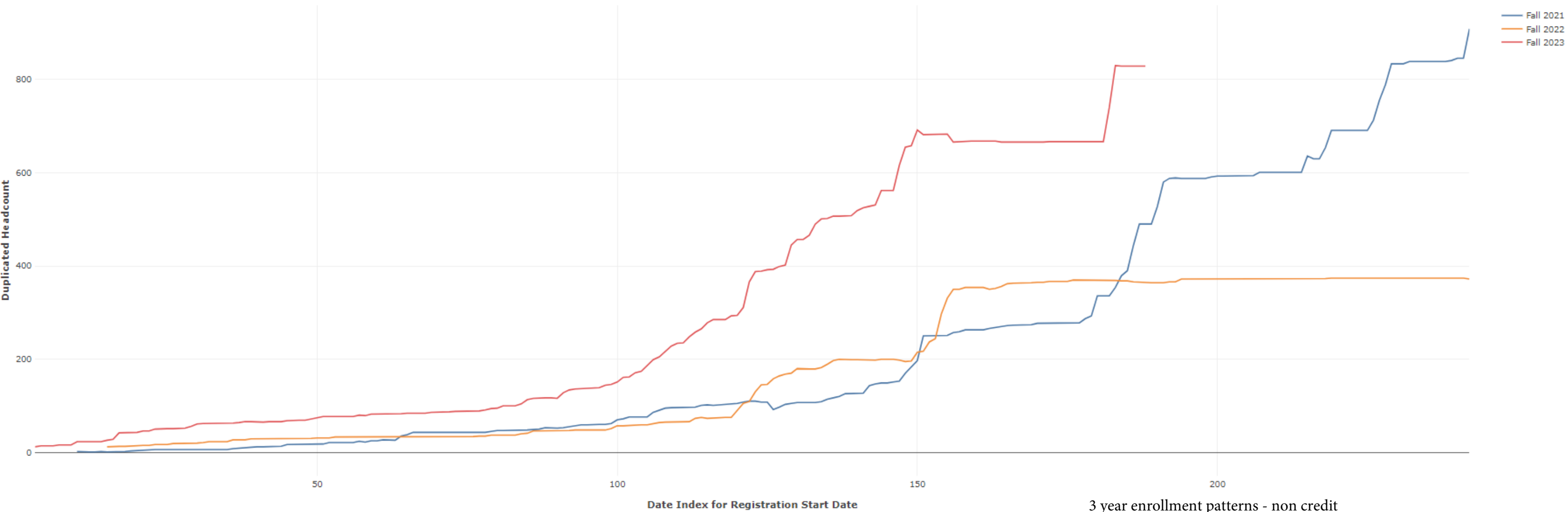

3 year enrollment patterns - non credit