

Fall Enrollment Report as of 09/30/2024

Fall Term: 3 Year Credit Enrollments

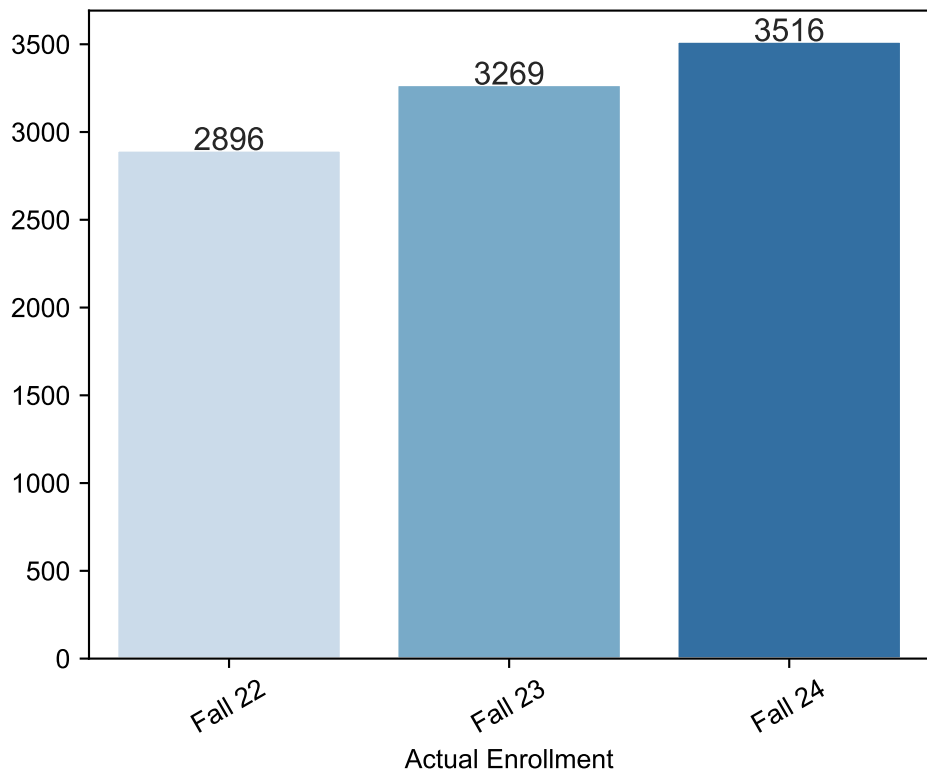

Fall Term: 3 Year Non Credit Enrollments

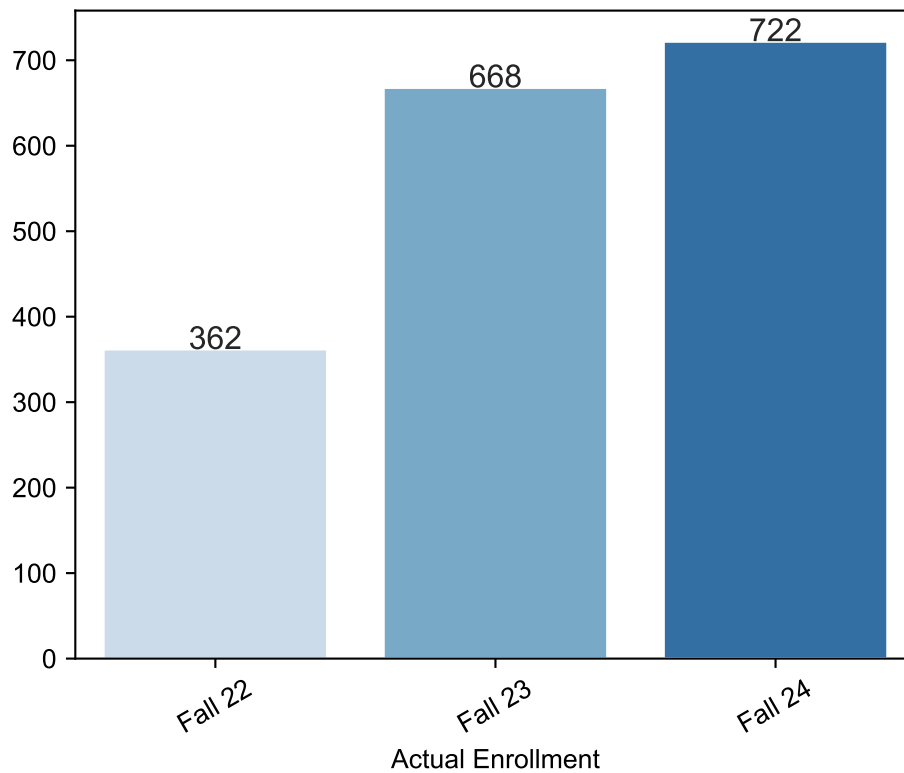

Fall Term: 3 Year Credit FTEs

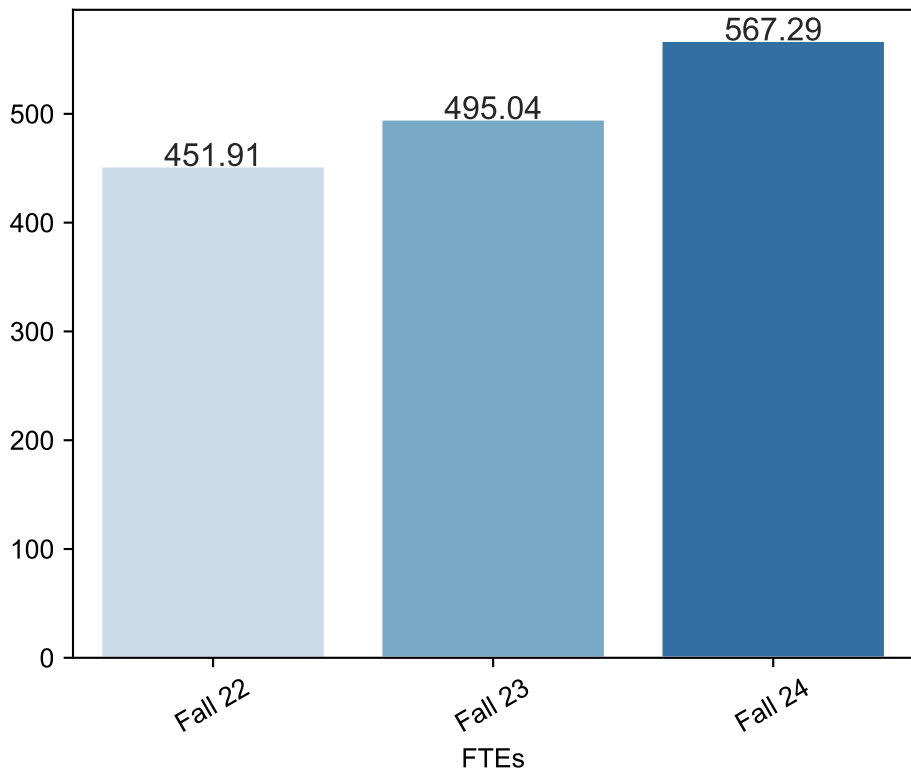

Fall Term: 3 Year Non Credit FTEs

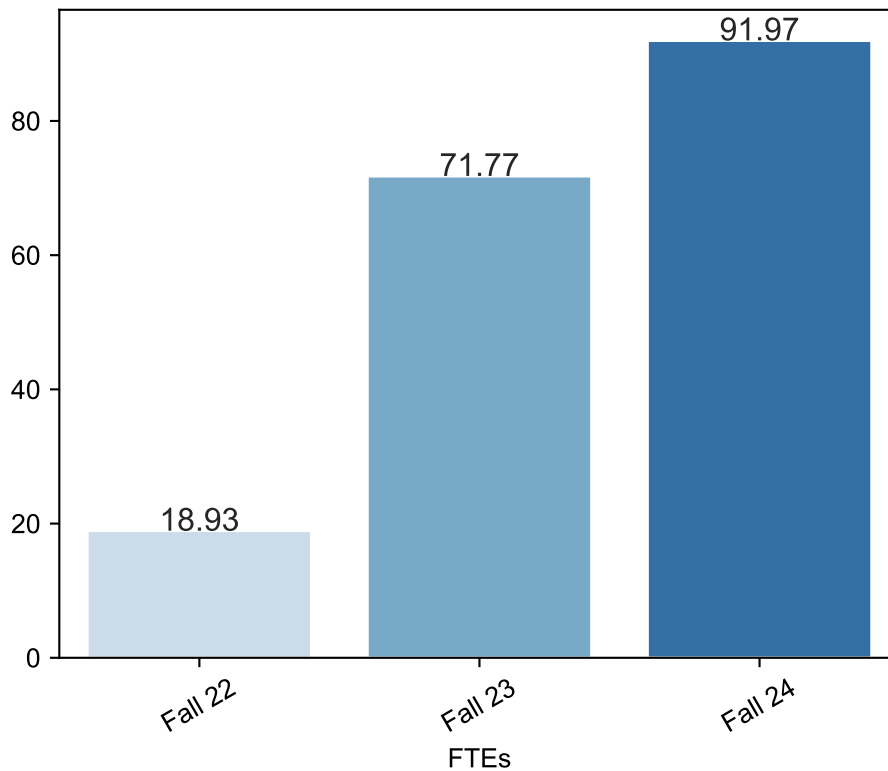

Report Filters Academic Level is Credit Academic Years Ago is in list (0, 1, 2) Date Index for Registration Start Date : All Enrolled is Yes Semester is Fall

Measures Duplicated Headcount

Dimensions Date Index for Start Date

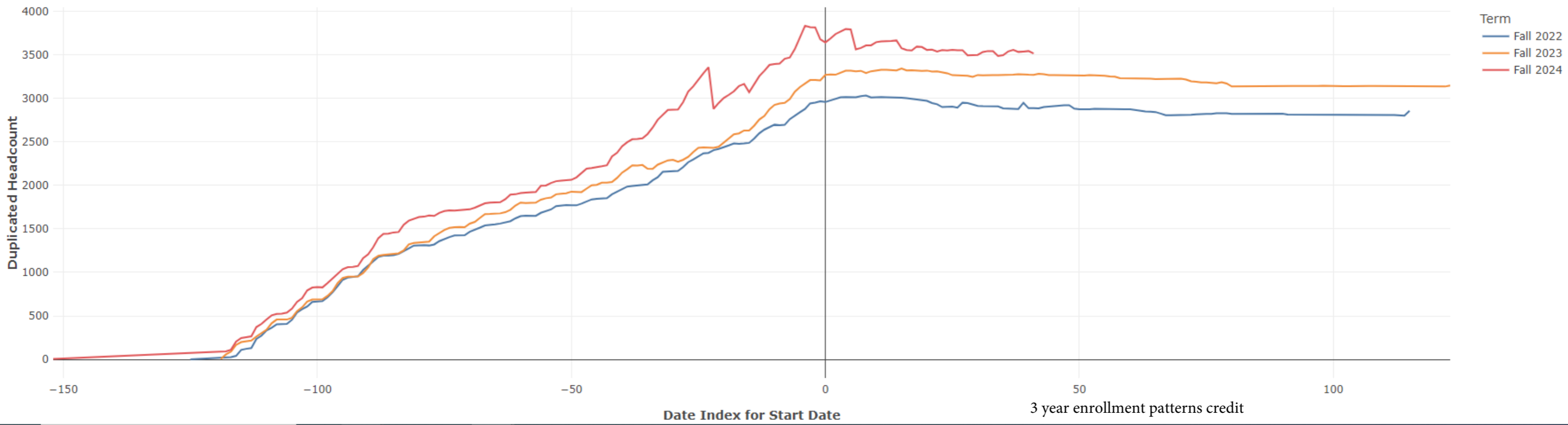

Report Filters: Academic Level is Non Credit, Academic Years Ago is in list (0, 1, 2), Date Index for Registration Start Date : All, Enrolled is Yes, Semester is Fall

Measures: Duplicated Headcount

Dimensions: Date Index for Start Date

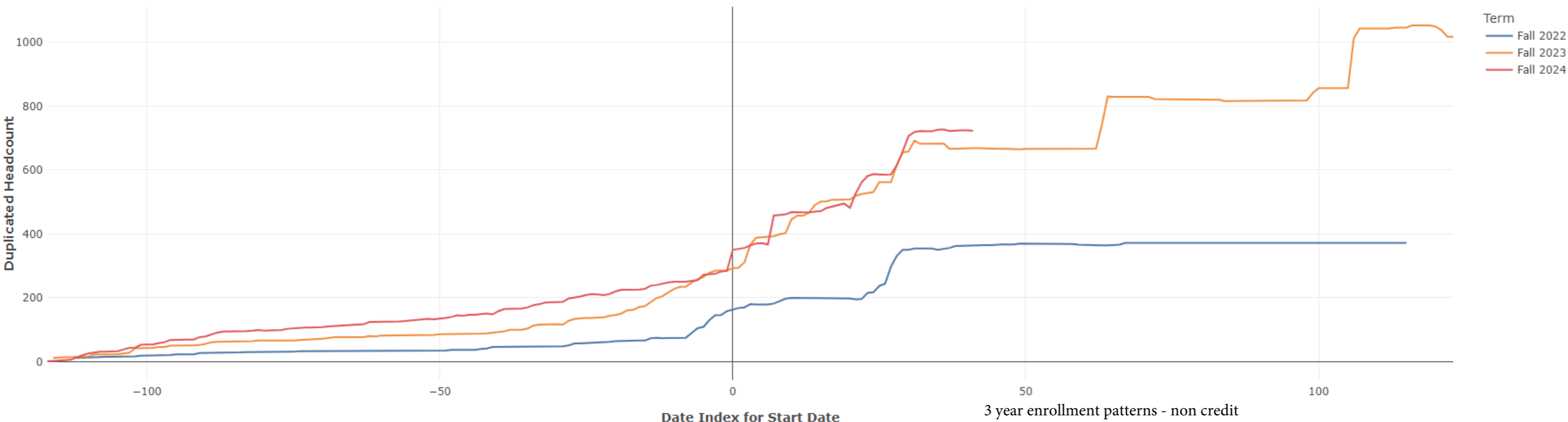

3 year enrollment patterns - non credit