

Fall Enrollment Report as of 11/18/2024

Fall Term: 3 Year Credit Enrollments

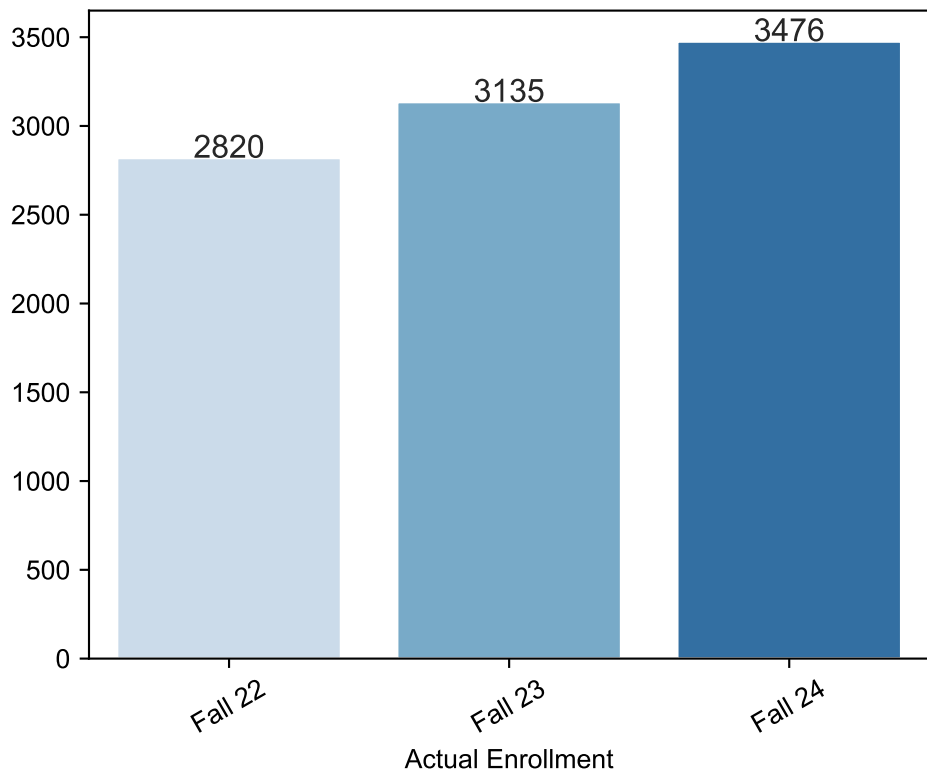

Fall Term: 3 Year Non Credit Enrollments

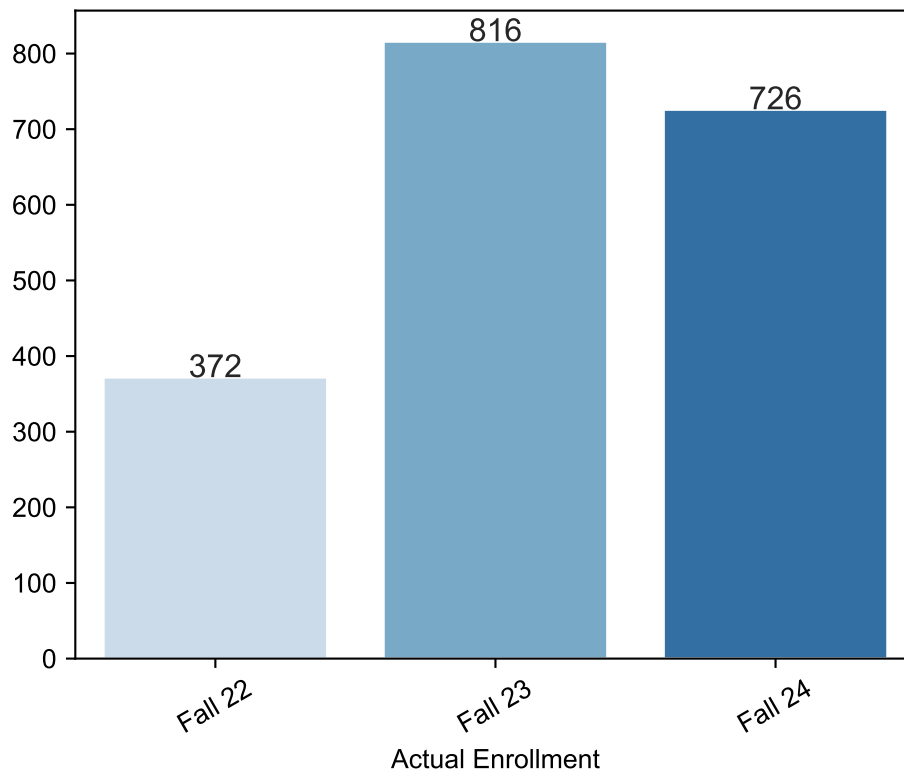

Fall Term: 3 Year Credit FTEs

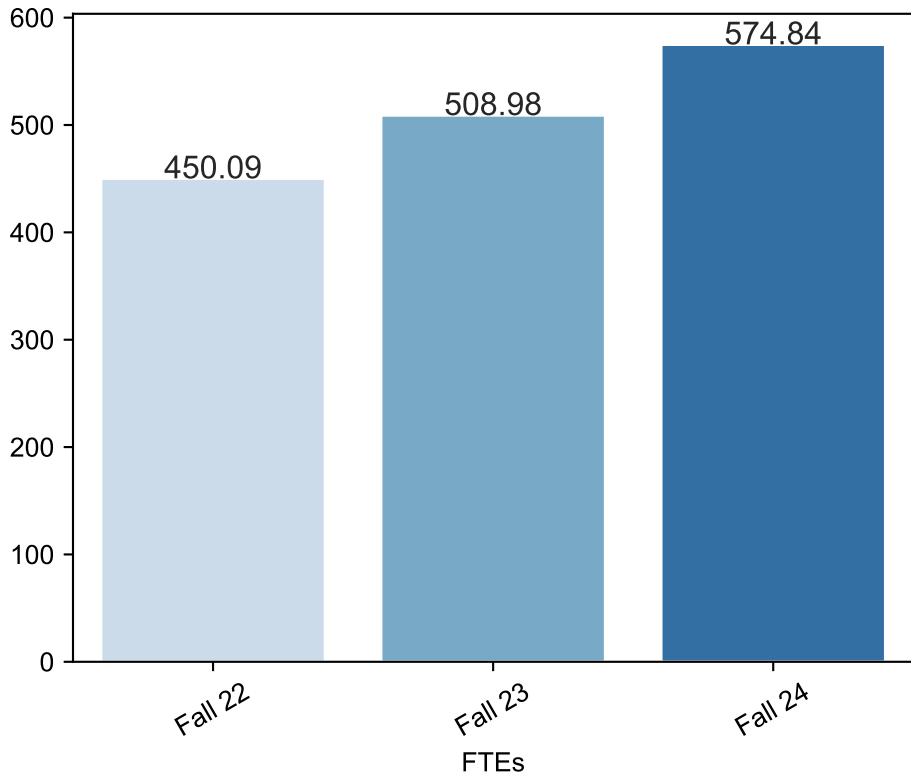

Fall Term: 3 Year Non Credit FTEs

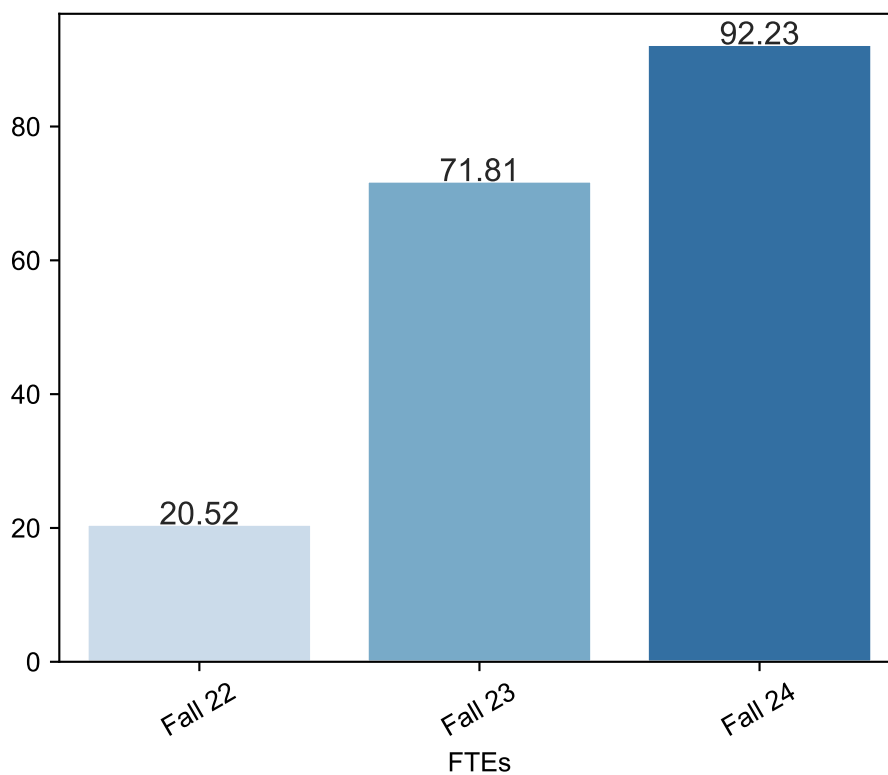

Report Filters Academic Level is Credit Academic Years Ago is in list (0, 1, 2) Date Index for Registration Start Date : All Enrolled is Yes Semester is Fall

Measures Duplicated Headcount

Dimensions Date Index for Start Date

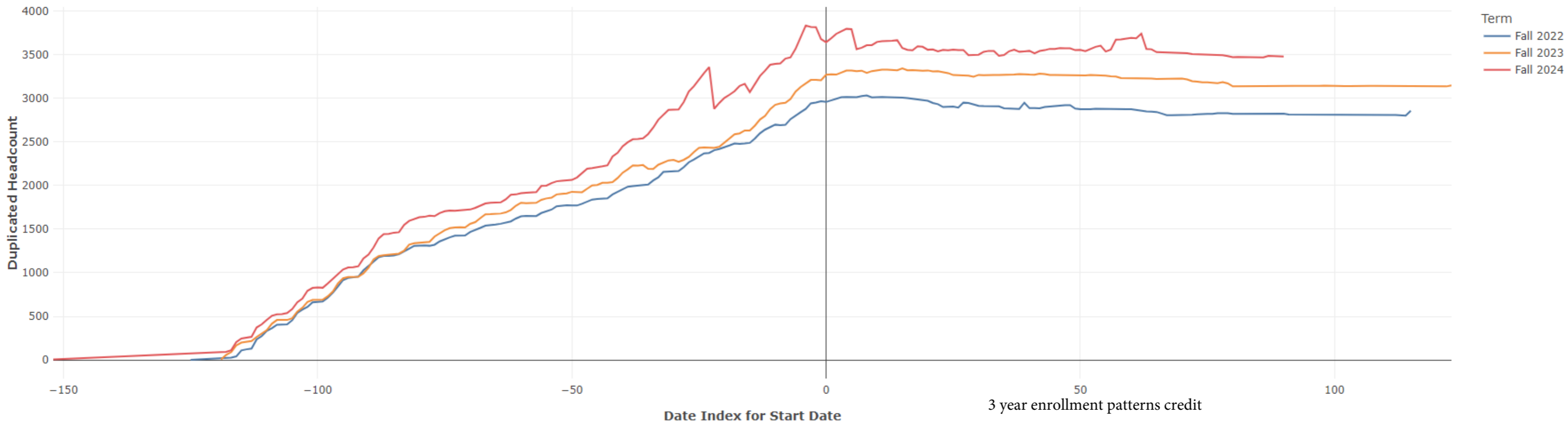

Report Filters

- Academic Level is Non Credit
- Academic Years Ago is in list (0, 1, 2)
- Date Index for Registration Start Date : All
- Enrolled is Yes
- Semester is Fall

Measures

- Duplicated Headcount

Dimensions

- Date Index for Start Date

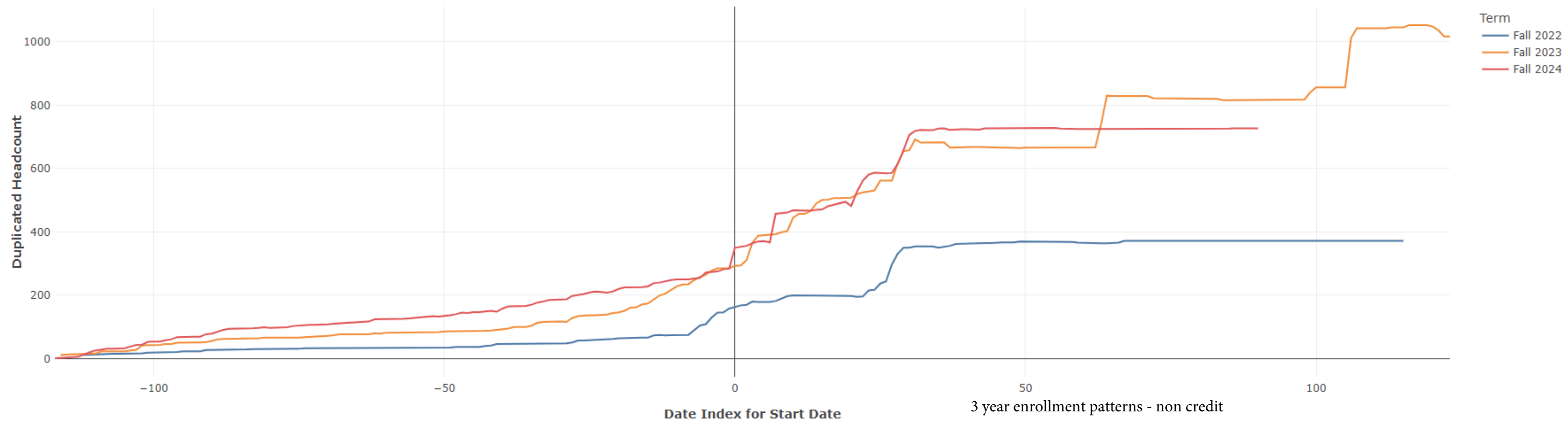

3 year enrollment patterns - non credit